

NOTES

1. No dimensions are to be scaled from this drawing.
2. All dimensions are to be checked on site prior to construction.

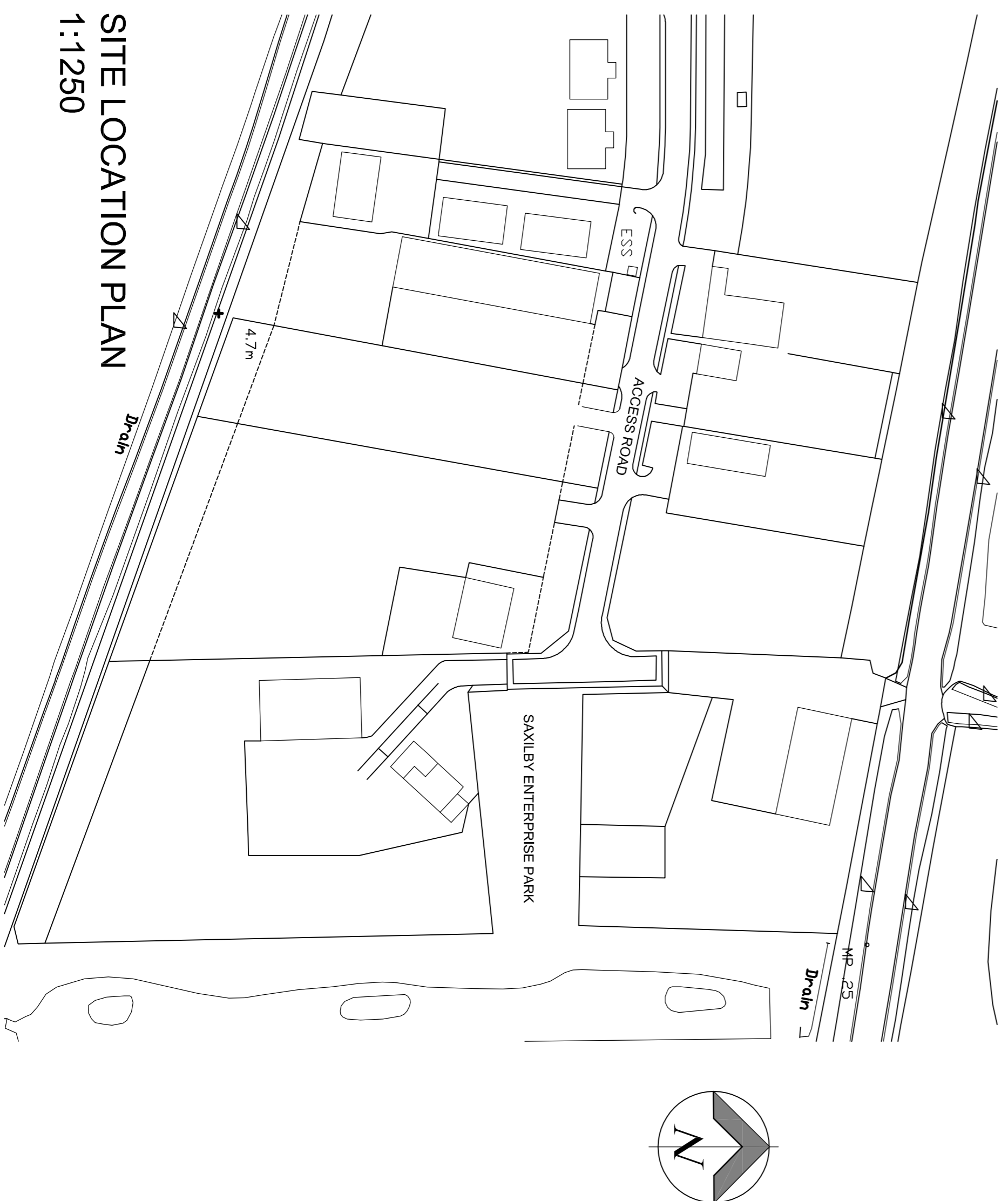
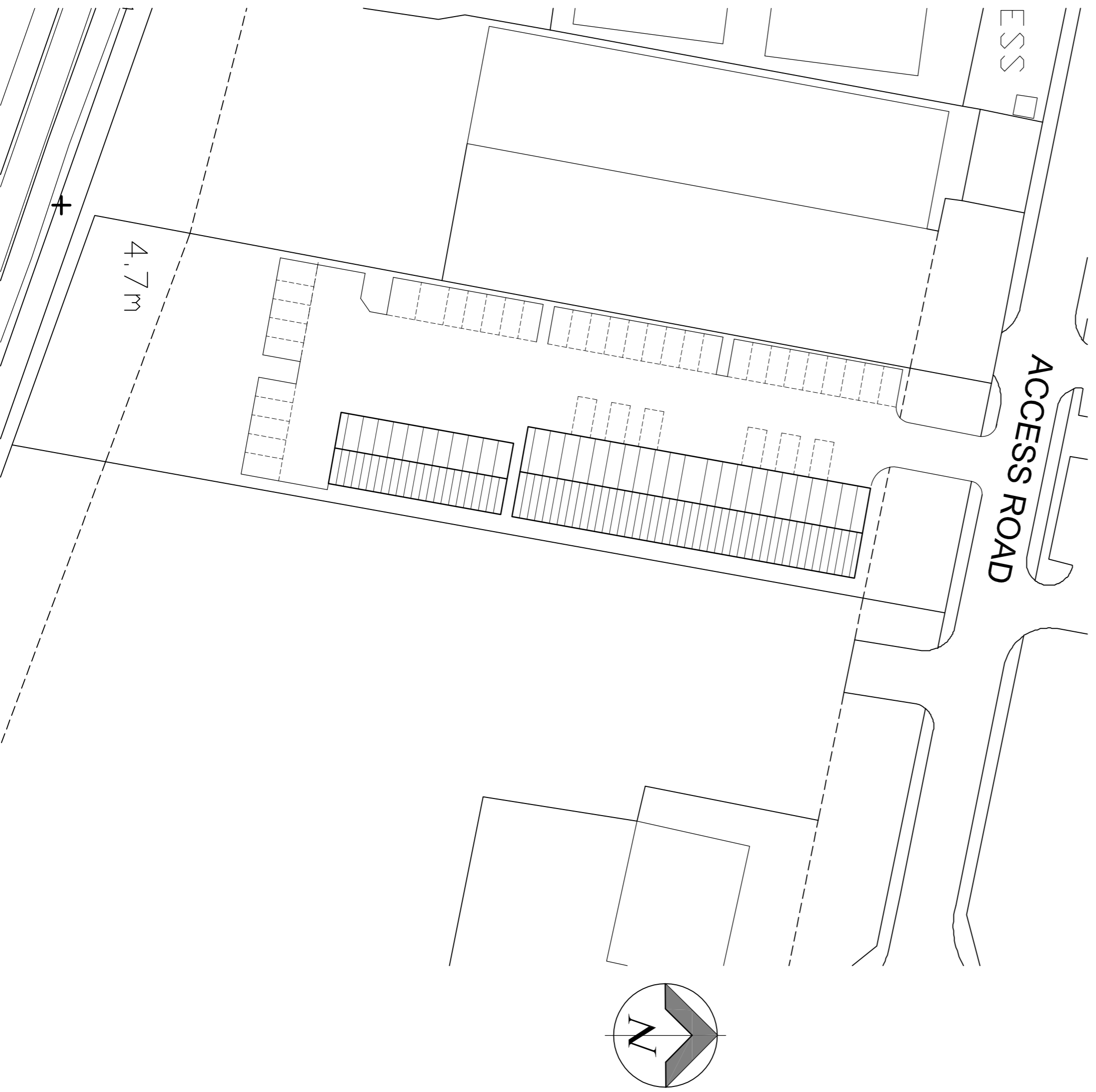
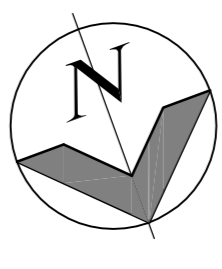
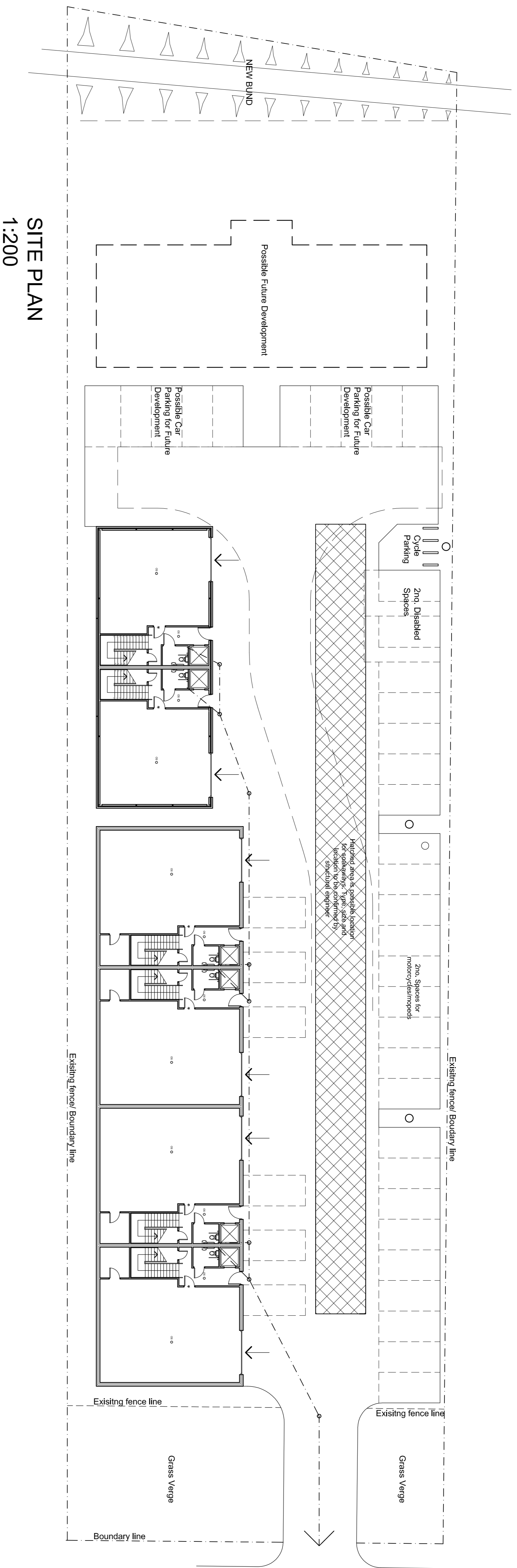

A01 04.02.08 Designated car parking spaces added

**IKR** ARCHITECTS LLP  
 Attention: Way  
 Henley Business Park  
 Dodington Road  
 Lincoln, LN6 3QR  
 Tel: 01522 690100  
 Fax: 01522 690100  
 Email: info@ikrarchitects.co.uk  
 Web: www.ikr-architects.co.uk

Client: Mr Kirby  
 Project: Plot 12  
 Saxilby Enterprise Park  
 Lincoln

Proposed Site Plan

Scale	Date	Drawn by
As Noted	Nov 07	AN
Proj. No.	Drawing No.	Revision
LK/469	(09) 001	A01